

Patient report

Bio-Rad DATE: 09/08/2019
D-10 TIME: 06:20 PM
S/N: #DJ4I016123 Software version: 4.30-2
Sample ID: 10556221
Injection date 09/08/2019 05:08 PM
Injection #: 38 Method: HbA1c
Rack #: --- Rack position: 10

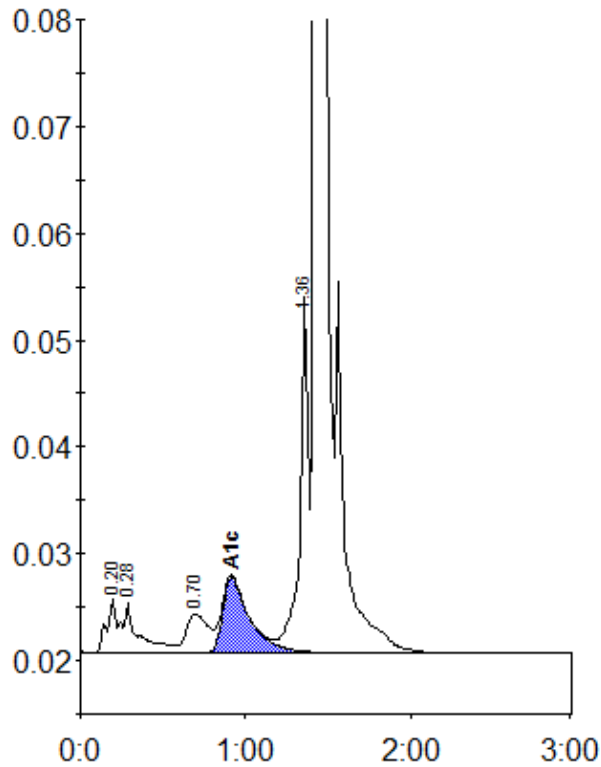

Peak table - ID: 10556221

Peak	R.time	Height	Area	Area %
A1a	0.20	5094	24846	1.2
A1b	0.28	4631	27222	1.3
LA1c/CHb-1	0.70	3612	33329	1.6
A1c	0.92	7126	81175	5.2
P3	1.36	33661	120083	5.6
A0	1.43	605917	1850290	86.6
Total Area:		2136944		

Concentration:	%
A1c	5.2